COPY 3F-1/2

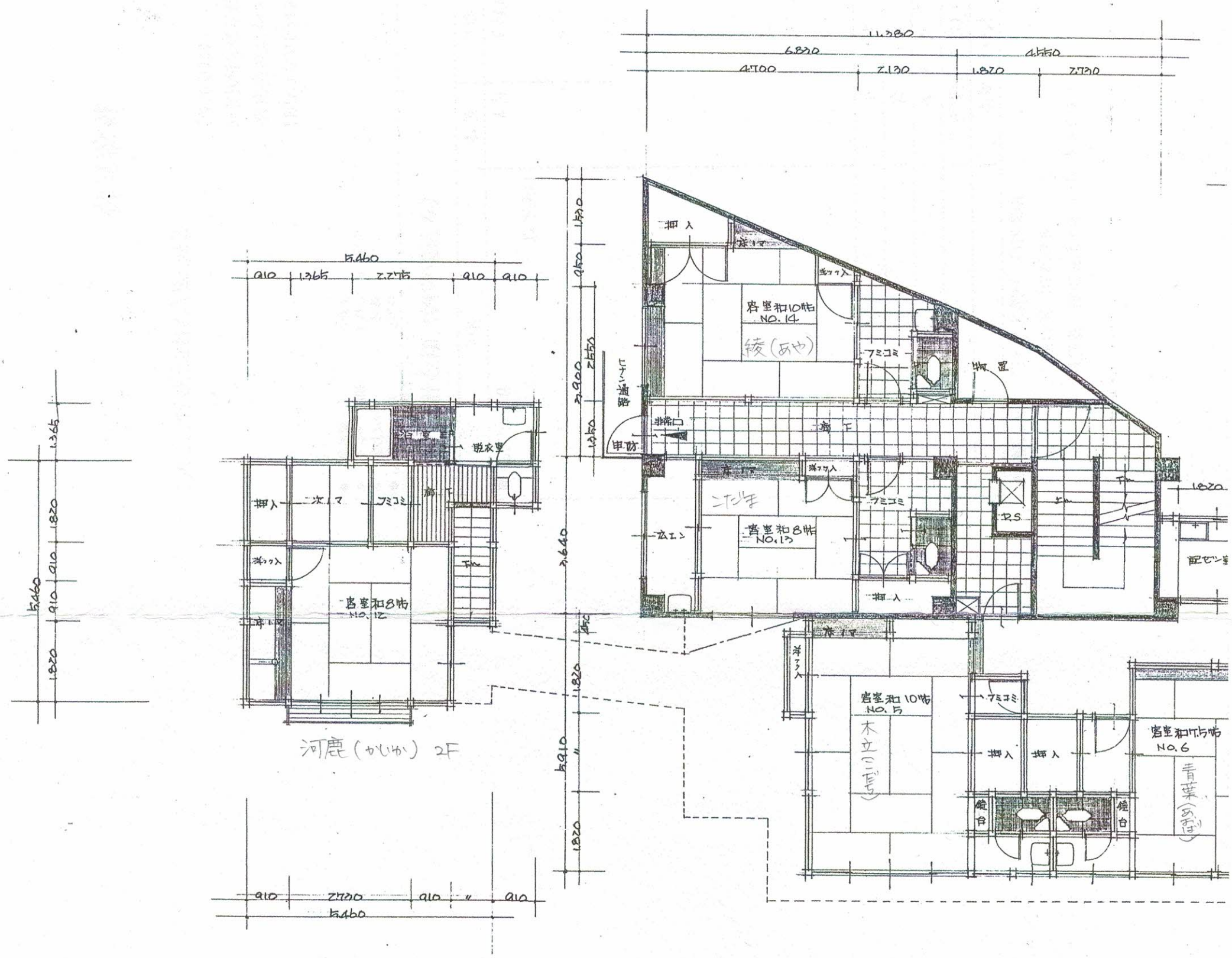

別館 2階平面図S=100:1
建築面積 35.81㎡

3F

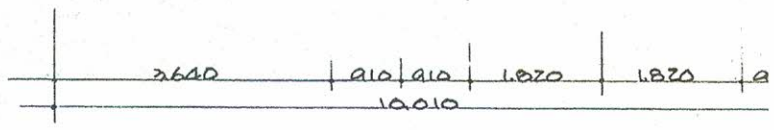

旧館C 3階平面図S=100:1
建築面積 97.42㎡